

How to get a

LIBRARY CARD



You must have a valid library card in order to use library resources.

1. Fill out both sides of the library card application form.
2. Present a government issued photo ID.
3. Present proof of your mailing address, such as a personal check, current utility bill, piece of mail, etc. with your name on it.

Children under 18 must be with their parent or legal guardian when applying for a library card. Parent or guardian must have a library card first. Parents or guardians are responsible for items their children check out. Legal guardians may be required to verify guardianship of the minor child.

If you had a library card previously, there is a \$2 replacement fee.
Your library card needs to be renewed once a year.



LOAN PERIODS

- Items check out for four weeks, or 28 days
- Items cannot be renewed

FINES

- 10¢ per day until item is returned
- 25¢ per day for interlibrary loan

LIBRARY HOURS



SUMMER

Mon – Thu.....9am – 7pm

Fri – Sat.....9am – 5pm

Sun.....1pm - 5pm

WINTER

Mon – Thu.....9am – 9pm

Fri – Sat.....9am – 5pm

Sun.....1pm - 5pm

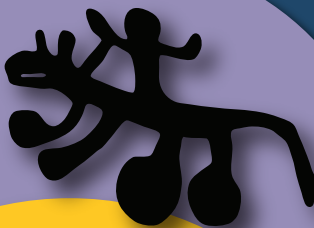

 **FARMINGTON** public library

2101 Farmington Ave • Farmington NM 87401

505-599-1270 • www.Infoway.org